MATTEO 51X25CM WASHBASIN LEFT TAP HOLE



Product Code: 39206.LH

PRODUCT INFORMATION

Finish:	Gloss White
Height:	133mm
Width:	510mm
Depth:	248mm
Material	Ceramic
Weight	13.6kg
Overflow(s)	Yes
Overflow Position	Centre
Overflow Diameter	21mm
Compatible Overflows	OC01, OC02, OC03
Tap Holes	1 Tap Hole
Tap Hole Position	Left Hand
Recommended Waste Required	Slotted waste
Furniture Required For Installation?	Optional
Guarantee	Lifetime

DESCRIPTION

MATTEO offers an unmistakable style with it's square design that is fit for any contemporary bathroom.

This MATTEO 51x25cm left hand tap hole washbasin is the perfect basin for ensuites and cloakrooms as its compact style allows it to fit snuggly into these smaller style bathrooms. Pair it with one of our bottle traps to give it a minimalist look, or if you need storage space then pair it with one of the compatible MATTEO 51cm 2 door wall mounted units.

*With an overflow

TECHNICAL DRAWING

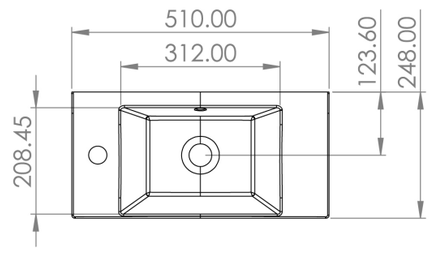

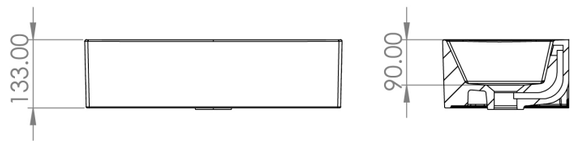



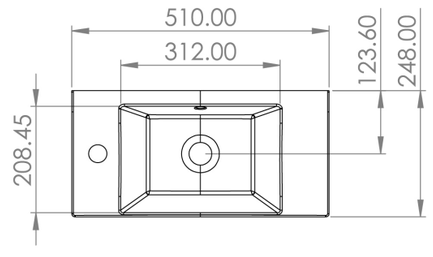

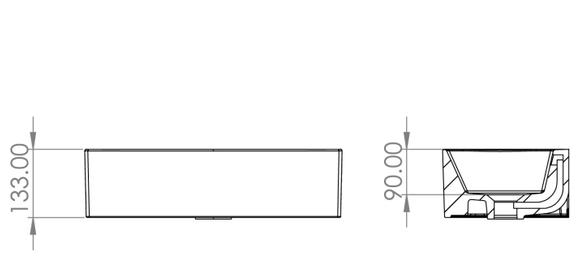

Saneux reserves the right to alter the specifications and product range without prior notice. Dimensions are given as a guide only. Dimensions should not be used for surrounding furniture, fixtures and fittings until the product is on site.

https://saneux.com/products/matteo-51x25cm-washbasin-left-tap-hole